

# Patient report

Bio-Rad                      DATE: 09/02/2019  
D-10                         TIME: 08:47 PM  
S/N: #DC2K755917        Software version: 4.30-2  
Sample ID:                 10558430  
Injection date             09/02/2019 08:36 PM  
Injection #: 52             Method: HbA1c  
Rack #: ---                 Rack position: 2

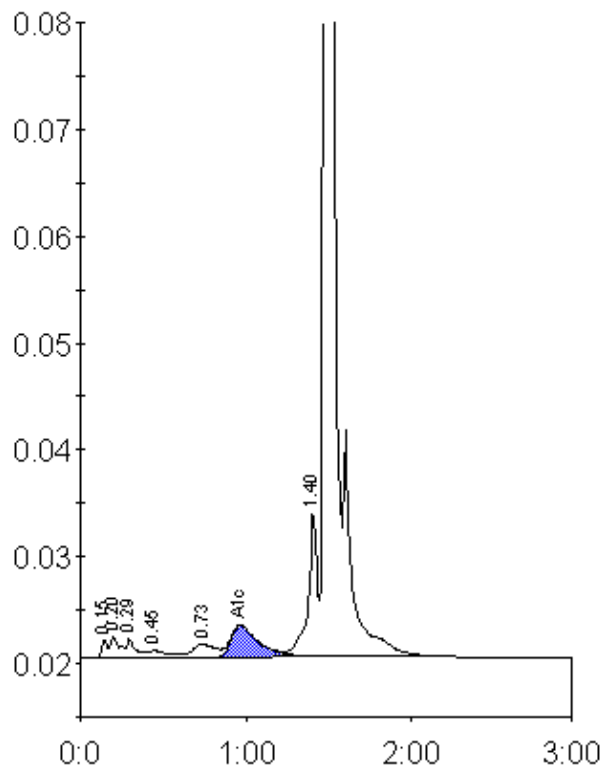

Peak table - ID: 10558430

| Peak        | R.time | Height  | Area    | Area % |
|-------------|--------|---------|---------|--------|
| Unknown     | 0.15   | 1662    | 3805    | 0.3    |
| A1a         | 0.20   | 1947    | 7561    | 0.7    |
| A1b         | 0.29   | 1789    | 7613    | 0.7    |
| F           | 0.45   | 656     | 4715    | 0.4    |
| LA1c/CHb-1  | 0.73   | 1191    | 11632   | 1.0    |
| A1c         | 0.97   | 2956    | 34546   | 4.4    |
| P3          | 1.40   | 13742   | 52300   | 4.6    |
| A0          | 1.48   | 335788  | 1013966 | 89.2   |
| Total Area: |        | 1136139 |         |        |

|                |     |
|----------------|-----|
| Concentration: | %   |
| A1c            | 4.4 |